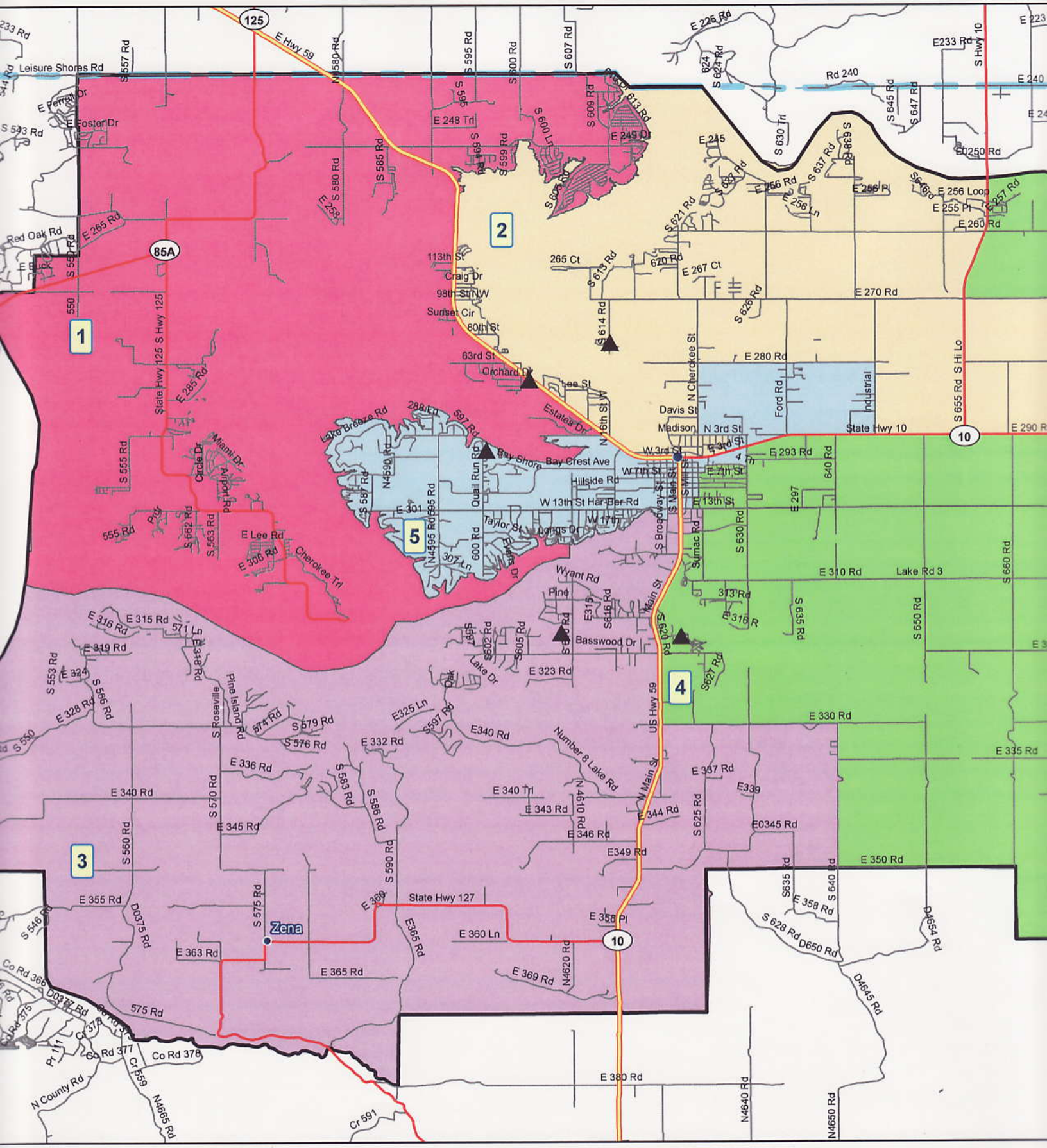


# Grove Public Schools

**Ideal District Population = 3,452**

0